

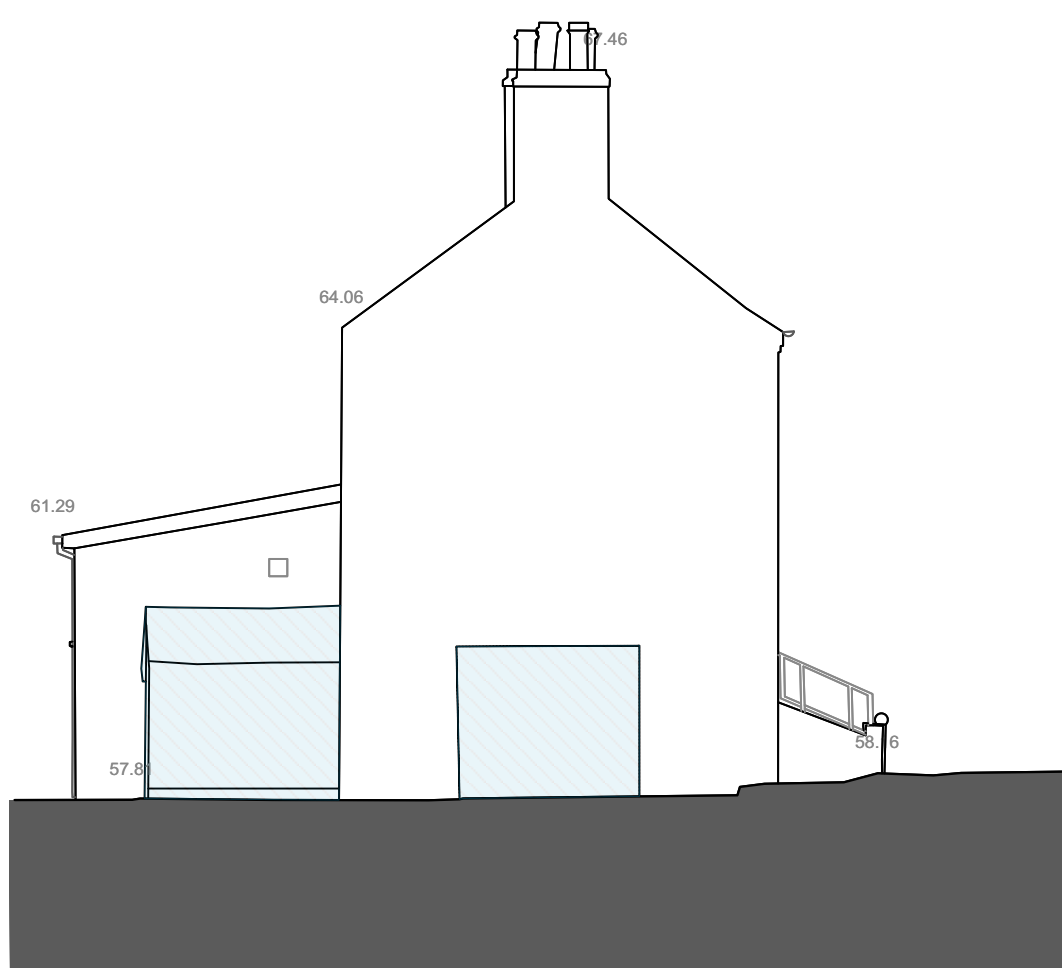

GRANGE HOUSE - EXISTING ELEVATION 01 1:100 @ A1

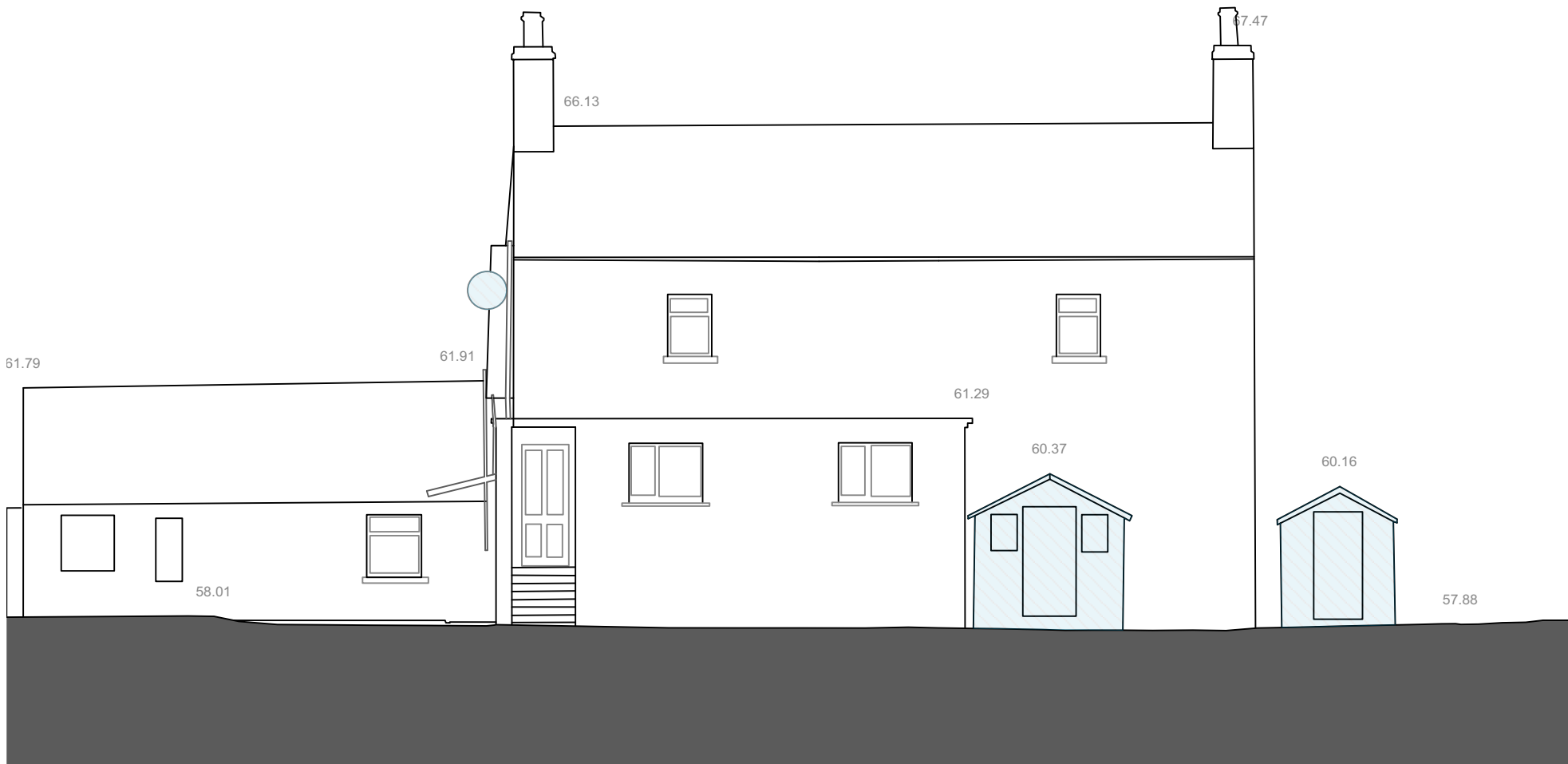

GRANGE HOUSE - EXISTING ELEVATION 02 1:100 @ A1



GRANGE HOUSE - EXISTING ELEVATION 03 1:100 @ A1

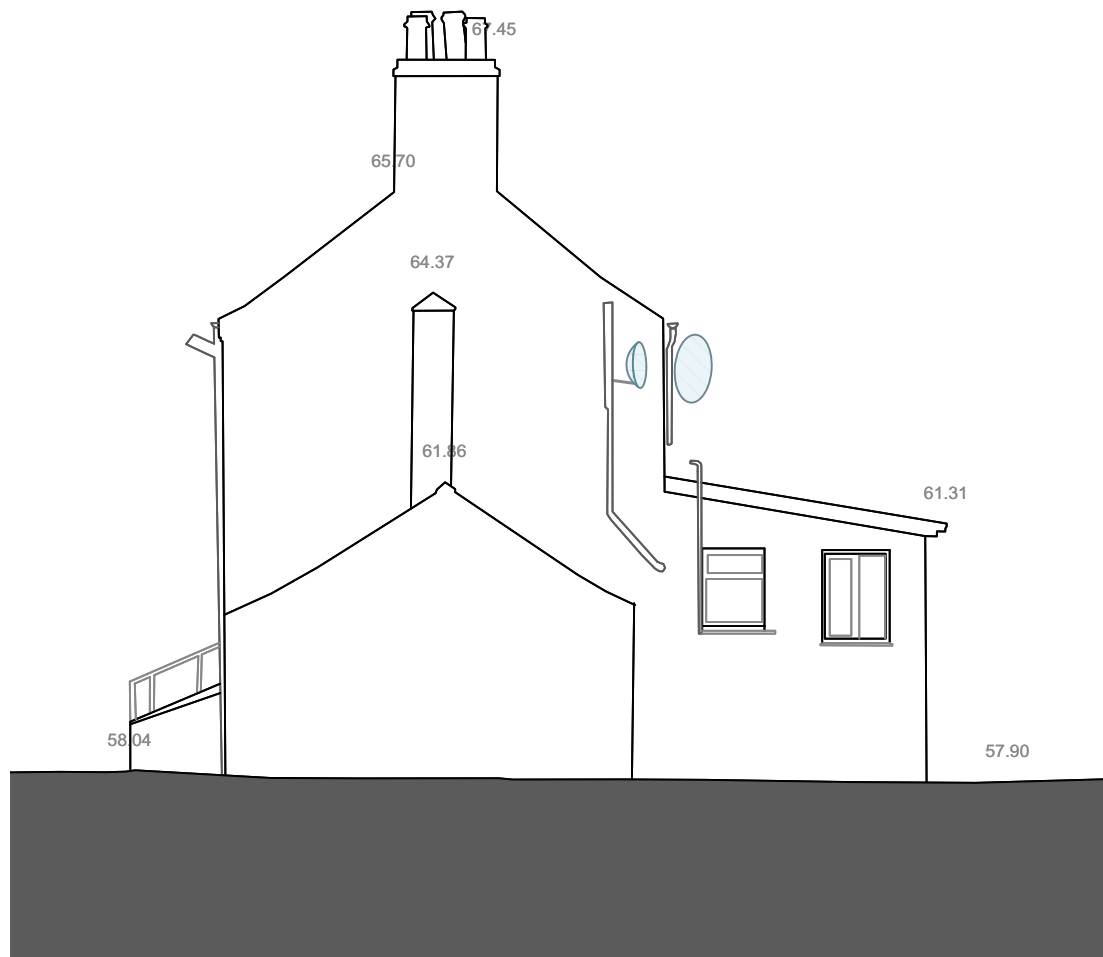

GRANGE HOUSE - EXISTING ELEVATION 04 1:100 @ A1

TO BE DEMOLISHED / REMOVED:



HEDGES / TREES / VEGETATION TO BE REMOVED



BUILDINGS / STRUCTURES / WALLS TO BE DEMOLISHED



GRANGE HOUSE - EXISTING SECTION 01 1:100 @ A1

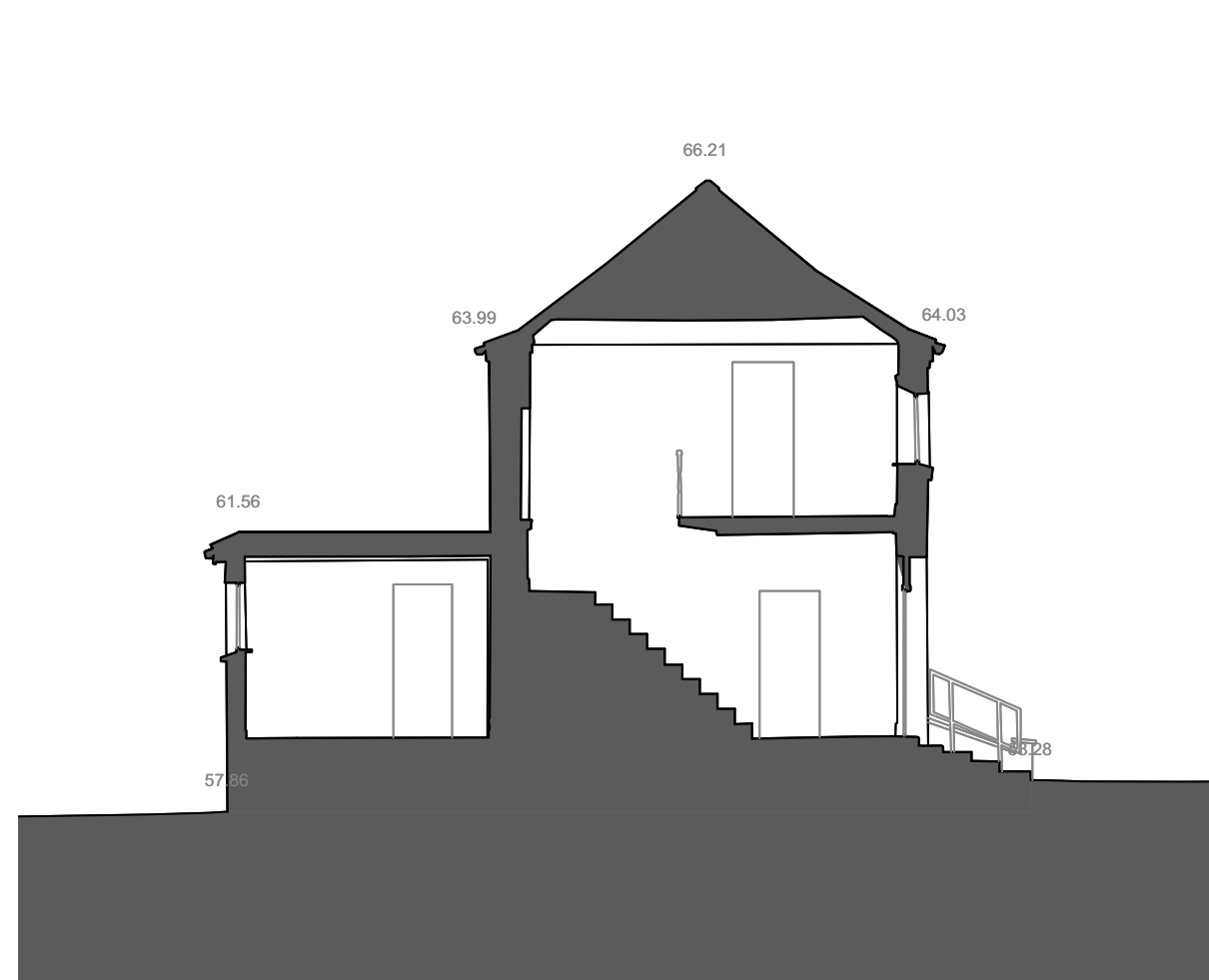

GRANGE HOUSE - EXISTING SECTION 02 1:100 @ A1

GRANGE HOUSE SURVEY - DEMOLITION / REMOVAL
1:100 @ A1

GENERAL NOTES:

- DRAWING TO BE READ WITH REFERENCE TO THE FOLLOWING ASSOCIATED DRAWINGS AND INFORMATION:
- 0000 SERIES DRAWINGS: EXISTING SITE INFO.
 - 1000 SERIES DRAWINGS: PROPOSED SITE LAYOUT INFO.
 - 2000 SERIES DRAWINGS: PROPOSED ELEVATIONS INFO.
 - 3000 SERIES DRAWINGS: PROPOSED SITE/ LONGITUDINAL SECTIONS
 - 4000 SERIES DRAWINGS: GA DRAWINGS/ UNIT TYPES INFO.
 - 5000 SERIES DRAWINGS: PROPOSED MATERIALITY
 - 6000 SERIES DRAWINGS: HGA AND ASSOCIATED SCHEDULE OF INFO
 - ARCHITECTURAL DESIGN STATEMENT

SITE BOUNDARY:

SITE AREA:

NET DEVELOPABLE AREA:

116,750.34 M2 / 11.68 HECTARES

106,705.55 M2 / 10.67 HECTARES
(NOTE SOUTH LINK STREET EXCLUDED)

BASED ON:

TOPOGRAPHICAL SURVEY RECIEVED FROM
PCA LTD - 19/09/2024

REVISION	DATE	NOTES
A		
B		
C		
D		
E		

REVISION	DATE	NOTES
F		
G		
H		
I		
J		

DRG NO:	KSG4	DTA	00	SX	DR	A	0013
PROJECT:	KISHOGE PART 10 APPLICATION						
DRAWING:	SITE 4 - DEMOLITION - GRANGE HOUSE - SHEET 02						

SCALE:	1:100 @ A1 / 1:200 @ A3
JOB NO:	2301-KSG
SERIES:	PLANNING
DATE:	28/03/2025
DRAWN:	SD
CHECKED:	JM

DTAARCHITECTS
ARCHITECTURE & URBAN DESIGN

12-14 COLLEGE GREEN, DUBLIN 2
T: 353 (0) 1 6777742
E: info@dtai.ie
WWW.DTA.IE